

PARCEL MAP NO. 37-99

IN THE COUNTY OF MONO, STATE OF CALIFORNIA

BEING A SUBDIVISION OF THAT PARCEL OF LAND DESCRIBED AS
LOT 13, TRACT 37-19 AS RECORDED IN MAP BOOK 9, PAGE 18-A
AND BEING SITUATED IN THE WEST 1/2 OF NE 1/4 OF SECTION
35, T.4 S., R.29E. M.D.M.

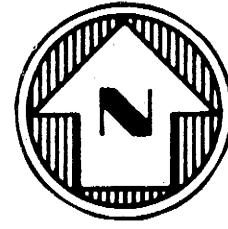

SCALE 1" = 50'

Curve Data
 $\Delta = 90^\circ 02' 52''$
R = 81.00
L = 127.30'

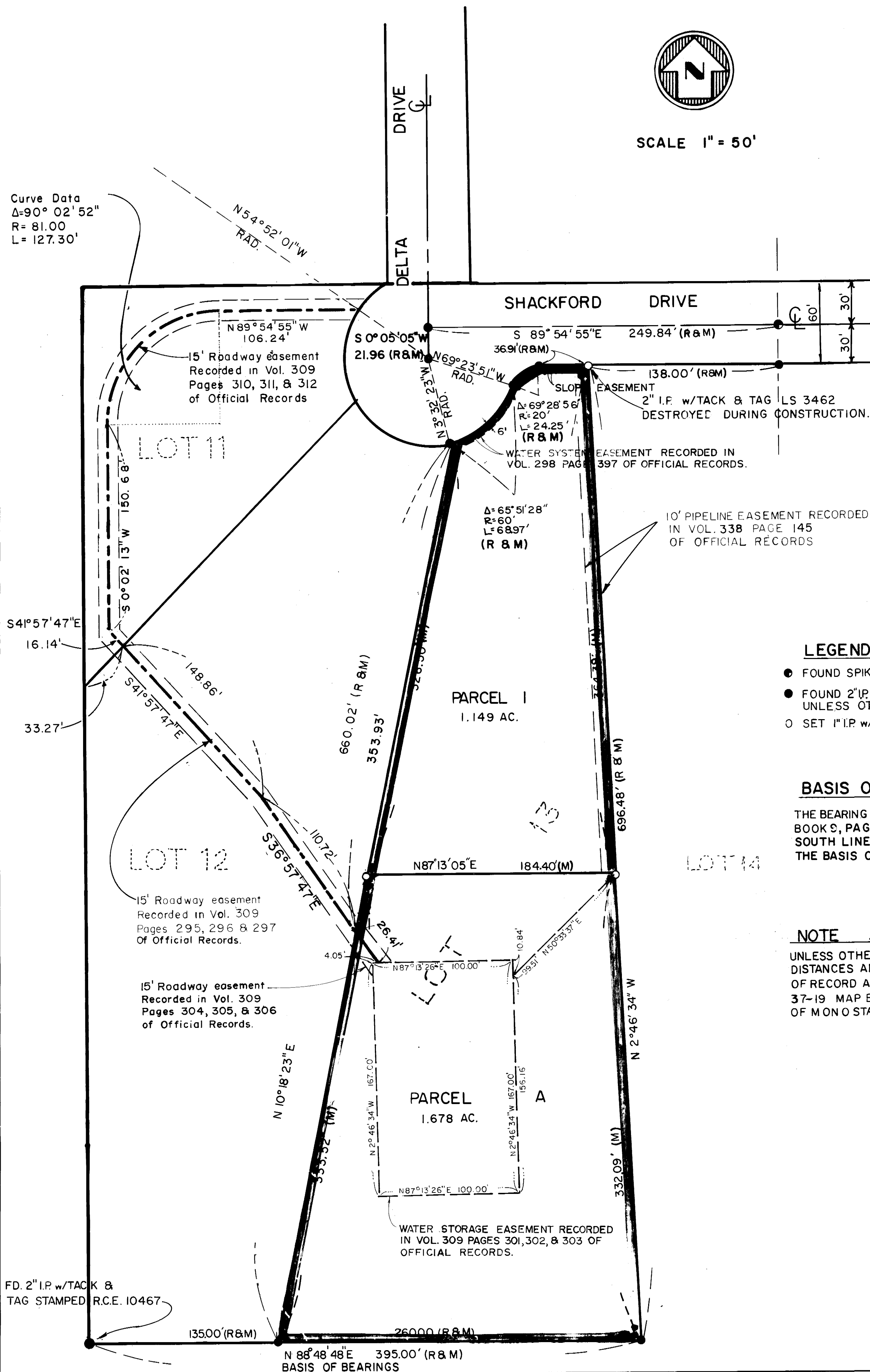

LEGEND

- FOUND SPIKE AND WASHER STAMPED LS.3462
- FOUND 2" I.P. w/TACK & TAG STAMPED LS.3462
UNLESS OTHERWISE NOTED.
- SET 1" I.P. w/TACK & TAG STAMPED R.C.E. 13512

BASIS OF BEARING

THE BEARING OF N 88° 48' 48" E AS RECORDED IN
BOOK 9, PAGE 18A OF TRACT MAPS, BEING THE
SOUTH LINE OF LOTS 12 & 13, WAS USED AS
THE BASIS OF BEARINGS FOR THIS MAP.

NOTE

UNLESS OTHERWISE NOTED ALL BEARINGS
DISTANCES AND MONUMENTS SHOWN ARE
OF RECORD AND SHOWN ON TRACT MAP
37-19 MAP BOOK 9 PAGE 18 A COUNTY
OF MONO STATE OF CALIFORNIA

Diff. Vol. 2 Page 11C-A