

SURVEYOR'S STATEMENT

This map correctly represents a survey made by me or under my direction in conformance with the requirements of the Land Surveyors' Act at the request of Peter Nahigian in August, 1999.

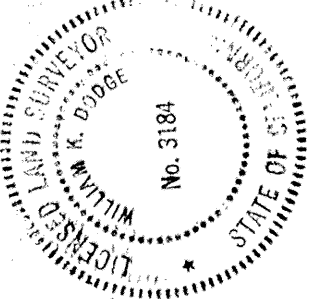

William K. Dodge
WILLIAM K. DODGE L.S. 3184
Expiration Date: June 30, 2000

COUNTY SURVEYOR'S STATEMENT

This map has been examined in accordance with Section 8766 of the Land Surveyors' Act this 22nd day of FEBRUARY, 2000.

Stanley Townsend,
County Surveyor
County of Mendocino, State of California

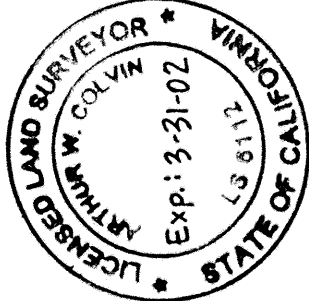

Arthur W. Colvin
ARTHUR W. COLVIN L.S. 6112
Deputy County Surveyor
Expiration Date: March 31, 2002

COUNTY RECORDER'S STATEMENT

Filed this 23 day of February, 2000 at 11:37 A.M. in Maps, Drawer 47, Page 11, at the request of WILLIAM K. DODGE.

Marsha A. Wharff
County Recorder

By *Peter Nahigian* Deputy

SHEET 1 of 1

RECORD OF SURVEY

OF THE LANDS OF

PETER A. NAHIGIAN

In and adjoining the City of Fort Bragg, California
BEING A PORTION OF SECTION 7, T.18 N., R.17 W., M.D.M.
COUNTY OF MENDOCINO — STATE OF CALIFORNIA

GRAPHIC SCALE IN FEET
0 10 20 30 40 50 60 70 80
13

SCALE: 1" = 20'
SEPTEMBER, 1999
Job No. 6185

— MAPS —
DRAWER 47
PAGE 11
FEE \$ 8.00

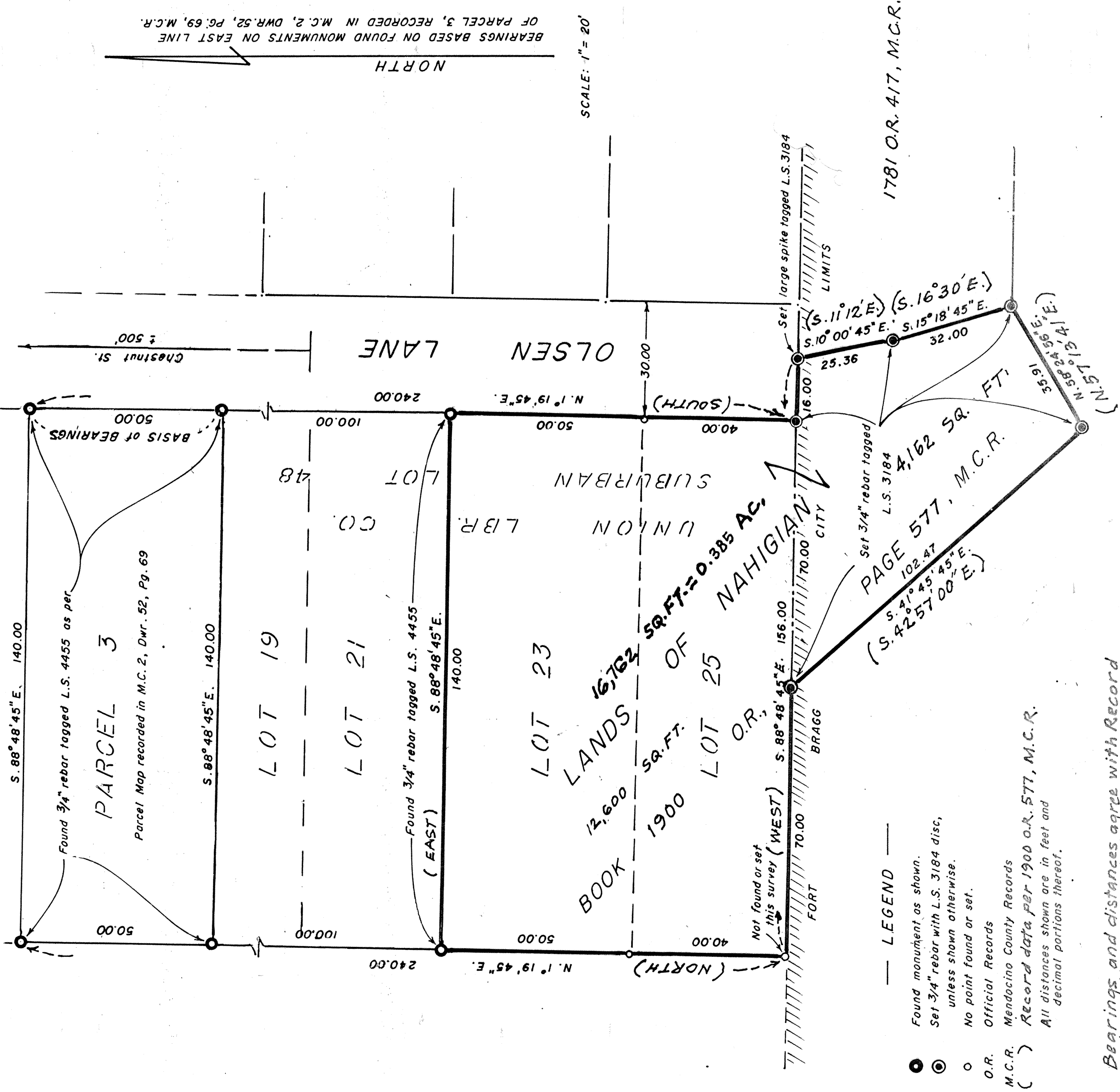

Bearings and distances agree with Record unless otherwise noted.