

PARCEL MAP NO 2103 for GERRY NINNIS — 439-O.R. - 280

BEING A DIVISION OF PARCEL 2 OF 36-M-90 & LOCATED IN SECTION 4, T.7 N., R.11 E., M.D.M.-AMADOR COUNTY, CALIF.

TOMA & ANDERSON — LICENSED LAND SURVEYORS — 41 SUMMIT ST., JACKSON, CALIF. —

MARCH, 1984

SCALE: 1" = 200'

(M) 20-10-48 84-01-02 04-7-77

NOTES & LEGEND

- DENOTES 5/8 INCH STEEL ROD TAPPEDED L.S. 3570 SET ON THIS SURVEY.
- DENOTES 5/8 INCH STEEL ROD TAPPEDED L.S. 3570 FOUND PER 36-M-90.
- x— DENOTES FENCE LINE AND POST TAPPEDED L.S. 3570 FOUND PER 36-M-90.
- ⊙ DENOTES TREE IN FENCE LINE TAPPEDED L.S. 3570 FOUND PER 36-M-90
- MATHEMATICAL POINT ONLY - NOTHING FOUND OR SET.
- ||||| DENOTES 30' - 1/2 WIDTH - DEDICATION AS SHOWN ON 36-M-90.

THE MERIDIAN OF THIS SURVEY IS REFERRED TO THE SOUTHEASTERLY LINE OF PARCEL 2 AS SHOWN ON THAT CERTAIN OFFICIAL MAP RECORDED IN BOOK 36 OF MAPS AND PLATS AT PAGE 90, AMADOR COUNTY RECORDS, BEARING N. 36° 34' 41" E.

SPECIAL NOTE:

* = "Special design on-site sewage disposal systems are required for this Parcel Map. Copies of these designs are on file at the Amador County Health Department and should be reviewed prior to the development of these parcels."

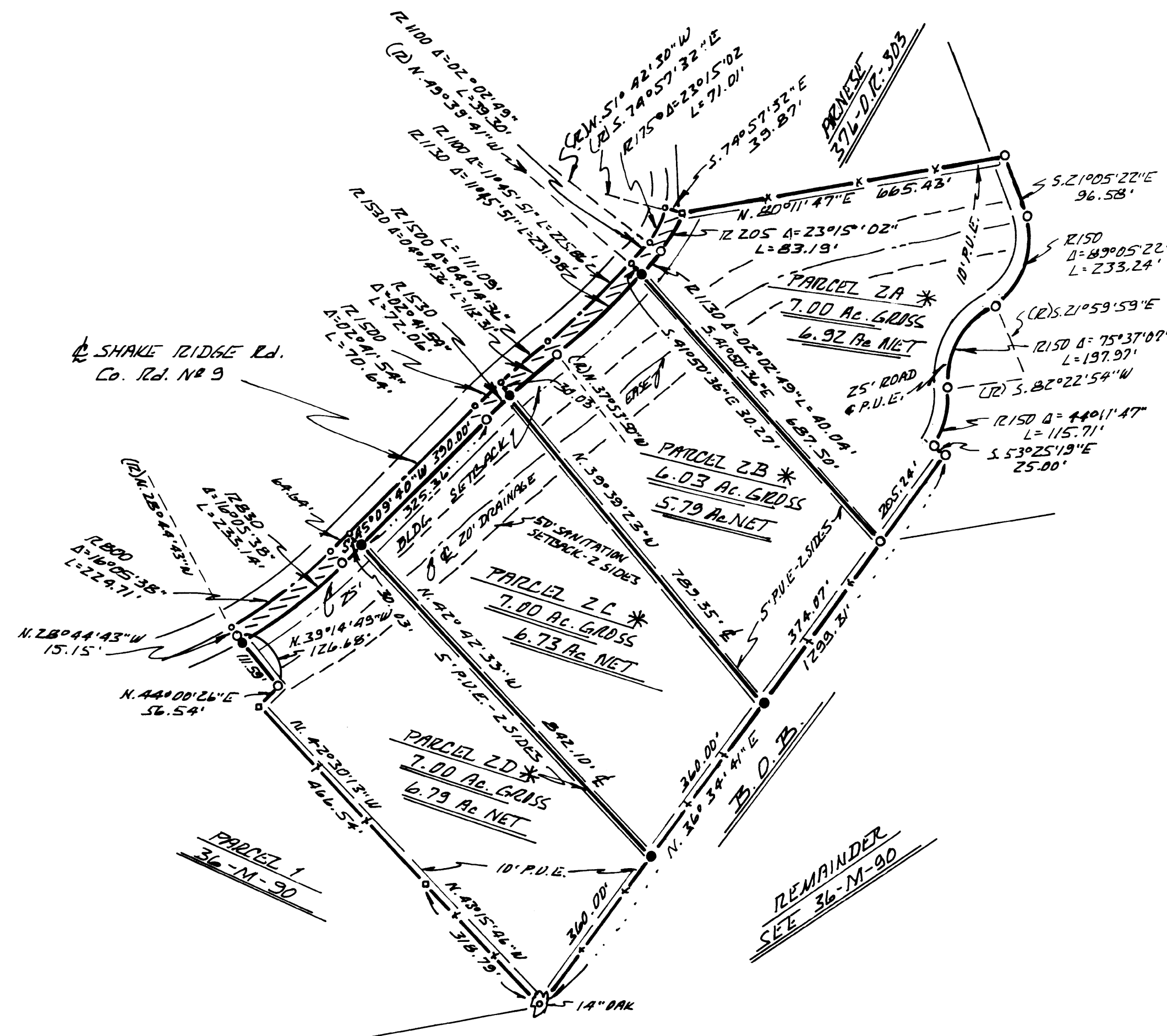

PARCEL 3
36-M-90

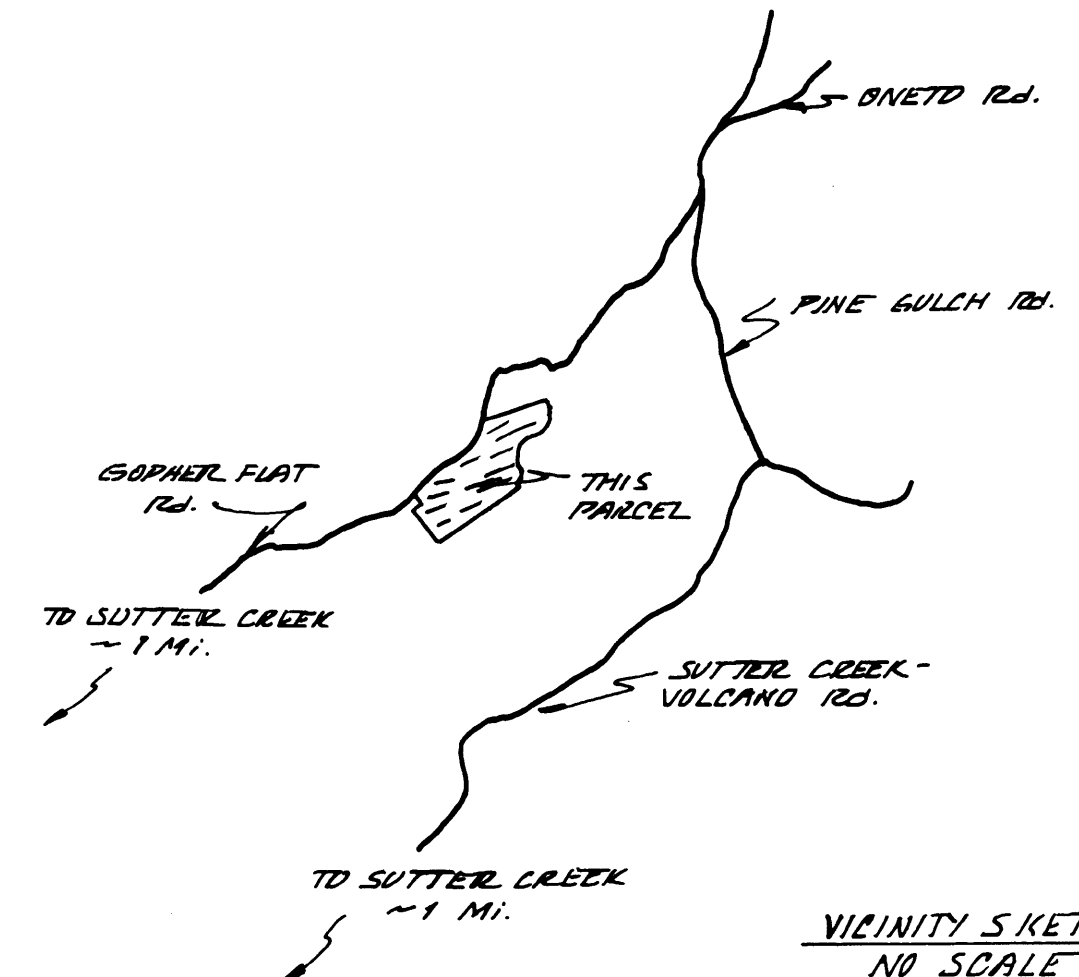

VICINITY SKETCH
NO SCALE

THE ORIGINAL
A. C. D. S.

