

RECORD of SURVEY BOUNDARY LINE ADJUSTMENT

for

THE ALDO and DOROTHY PINOTTI 1993 REVOCABLE LIVING TRUST

1993003666

BEING A PORTION OF LOTS 1 AND 3 OF BLOCK 23 PER 44-M-67
ALSO BEING A PORTION OF THE S.E. 1/4 SEC. 6 AND N.E. 1/4 SEC. 7, T. 6 N., R. 11 E., M. D. M.
CITY OF SUTTER CREEK, COUNTY OF AMADOR, STATE OF CALIFORNIA

TOMA & ANDERSON

LICENSED LAND SURVEYORS - PLANNERS
41 Summit Street, Jackson, CA 95642
(209) 223-0156

November, 1998

Scale: 1" = 50'

NOTES & LEGEND

- DENOTES A SET MONUMENT TAGGED P.L.S. 3570 AS NOTED ON PLAT
- DENOTES 5/8" REBAR TAGGED L.S. 5032 PER 44-M-67
- DENOTES NAIL AND TAG L.S. 5032 IN PAVEMENT PER 44-M-67
- DENOTES FENCE POST TAGGED L.S. 3570 PER 44-M-67
- DENOTES 4" PIPE POST TAGGED L.S. 3570 PER 44-M-67, UNLESS OTHERWISE NOTED
- () DENOTES RECORD DATA PER 44-M-67

BASIS OF BEARINGS IS REFERRED TO THE NORTHEAST LINE OF
PINOTTI PARCEL PER 44-M-67, THE BEARING OF WHICH IS
N. 49° 25' 10" W.

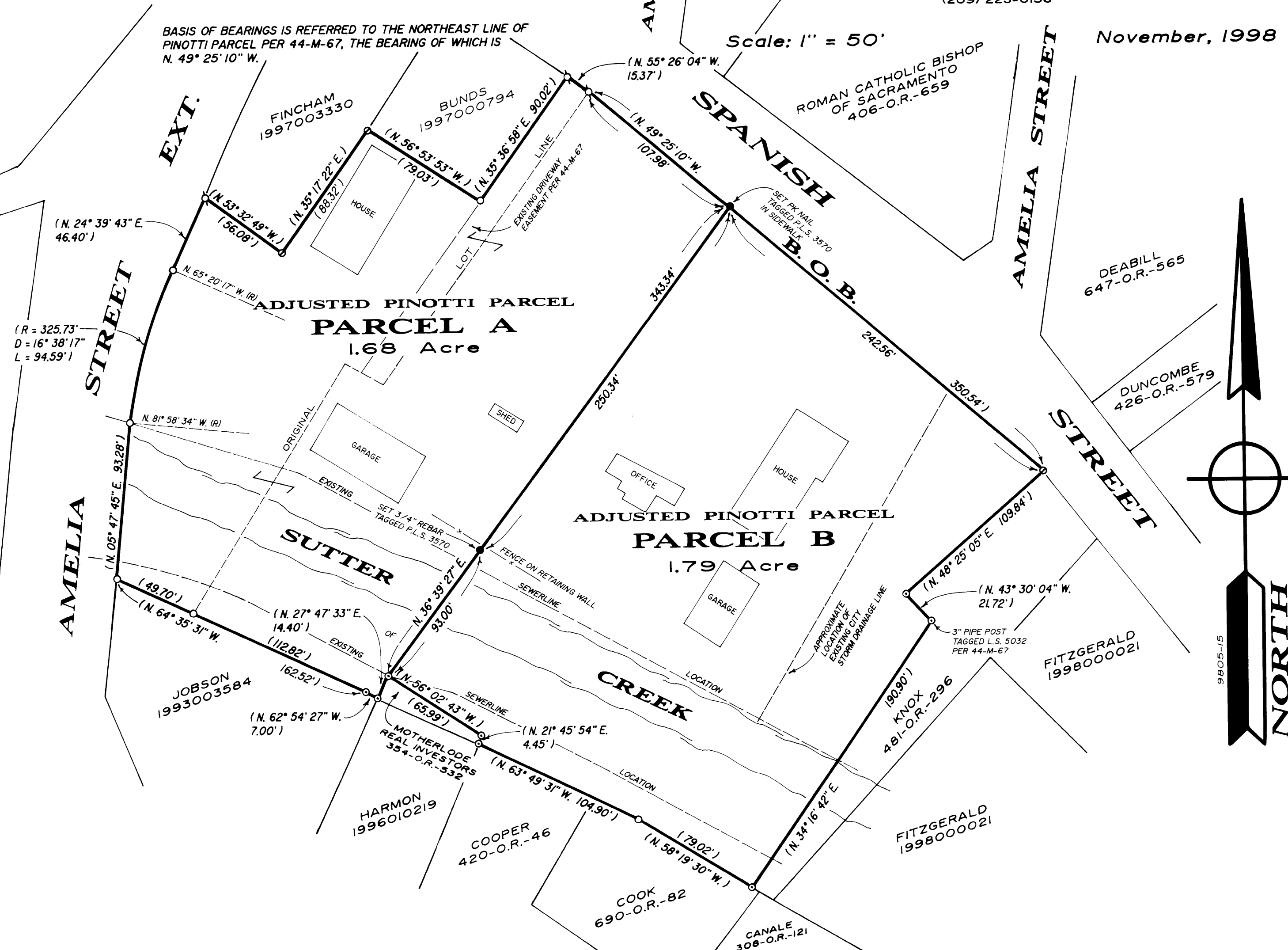

SURVEYOR'S STATEMENT

THIS MAP REPRESENTS A SURVEY MADE BY ME OR UNDER MY DIRECTION IN CONFORMANCE WITH
THE REQUIREMENTS OF THE LAND SURVEYORS' ACT AT THE REQUEST OF ALDO and DOROTHY
PINOTTI IN NOVEMBER OF 1998.

C. L. Toma PLS 3570
CIRO L. TOMA PLS 3570
MY LICENSE EXPIRES 6-30-2000

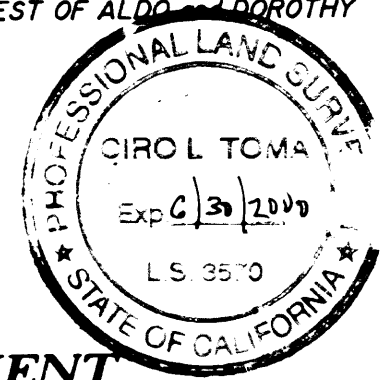

COUNTY SURVEYOR'S STATEMENT

THIS MAP HAS BEEN EXAMINED IN ACCORDANCE WITH SECTION 8766 OF THE LAND SURVEYORS' ACT
THIS 14 DAY OF May, 1999.

C. Lee DeLange
C. LEE DeLANGE PLS 4066
AMADOR COUNTY SURVEYOR
MY LICENSE EXPIRES 6-30-2000

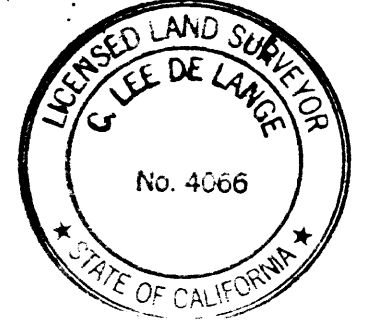

CITY CLERK'S STATEMENT

THIS BOUNDARY LINE ADJUSTMENT WAS APPROVED BY RESOLUTION No. 98-99-24 DATED
January 19, 1999, OF THE SUTTER CREEK CITY COUNCIL.

Judy Allen
JUDY ALLEN
SUTTER CREEK CITY CLERK

RECORDER'S STATEMENT

FILED THIS 21st DAY OF May, 1999 AT 9:30 A.M. IN BOOK
52 OF MAPS AND PLATS AT PAGE 46 AT THE REQUEST OF THE
AMADOR COUNTY SURVEYOR.
FEE: 7.00 pd SERIAL No.: 1999-00538

Sheldon D. Johnson BY: *Tami L. Lavashina*
SHELDON D. JOHNSON TAMI L. LAVASHINA
AMADOR COUNTY RECORDER DEPUTY

OWNER'S STATEMENT

THE UNDERSIGNED, BEING THE OWNERS OF THE PROPERTY DELINEATED HEREON, DO HEREBY CONSENT
TO THE PREPARATION AND RECORDATION OF THIS MAP.

Aldo Pinotti
ALDO PINOTTI, Trustee
The Aldo and Dorothy Pinotti
1993 Revocable Living Trust
1993003666

Dorothy Pinotti
DOROTHY PINOTTI, Trustee
The Aldo and Dorothy Pinotti
1993 Revocable Living Trust
1993003666