

ACKNOWLEDGEMENT

STATE OF CALIFORNIA } S.S.  
COUNTY OF SANTA CLARA }  
On this 11<sup>th</sup> day of JUNE, 1980, before me, a Notary Public in and for said County of ORANGE, State of California, duly commissioned and sworn, personally appeared R. B. LYONS, known to me to be the PRESIDENT and known to me to be the \_\_\_\_\_ of the \_\_\_\_\_  
MONOCRETE P/L Corporation, the corporation described in and that executed the within instrument, and also known to me to be the person who executed the instrument on behalf of the corporation therein named, and acknowledged to me that such corporation executed the same as Trustee.

OWNER'S CERTIFICATE

We hereby certify that we are the owners of, or have some right, title, or interest in and to the real property included within the subdivision shown upon the herein map; that we are the only persons whose consent is necessary to pass clear title to said property and we consent to the preparation and recording of said map and subdivision as shown within the distinctive borderlines.

We hereby offer to dedicated and relinquish to the City of Gilroy any and all rights of ingress and egress to vehicular traffic across the 35 feet of parcels 488 Owners' BARCLAY'S BANK INTERNATIONAL LIMITED of San Francisco, Co. MONOCRETE P/L CORPORATION WILLIAM MANN AGENT  
CITY ADMINISTRATOR'S CERTIFICATE

By authority granted to me by City Council Resolution No. 944, I, as City Administrator, do hereby accept on behalf of the City, the conveyance to the City of Gilroy, streets and portions of streets, & all easements not previously existing, as shown on this map.

Date June 26, 1980  
Fred O. Wood, City Administrator

LEGEND

- o Indicates 3/4" iron pipe to be set, tagged R.C.E. 24893
- Indicates monument found, as noted
- ( ) Denotes record data
- © Standard County Monument Box

BASIS OF BEARINGS

Basis of bearings for this map is the northerly dividing line between Parcels 2 and 3 as found monumented and recorded as S. 89°47'40" E. in Book 69 of Maps at Page 17, Santa Clara County Records.

PARCEL MAP  
IN THE CITY OF GILROY

PORTION of Parcel 2 as recorded in Book 69 of Maps at page 17, Santa Clara County Records, in Ranch Lot 47 of map accompanying the Report of the Referees in the Las Animas Partition Suit, Superior Court Case No. 5536, in and for S.ta. Clara Co.

March, 1980 Scale: 1" = 100'  
**WHengineering Co.**  
15685 Monterey Road • Morgan Hill • Ca. 95037  
MH 8040

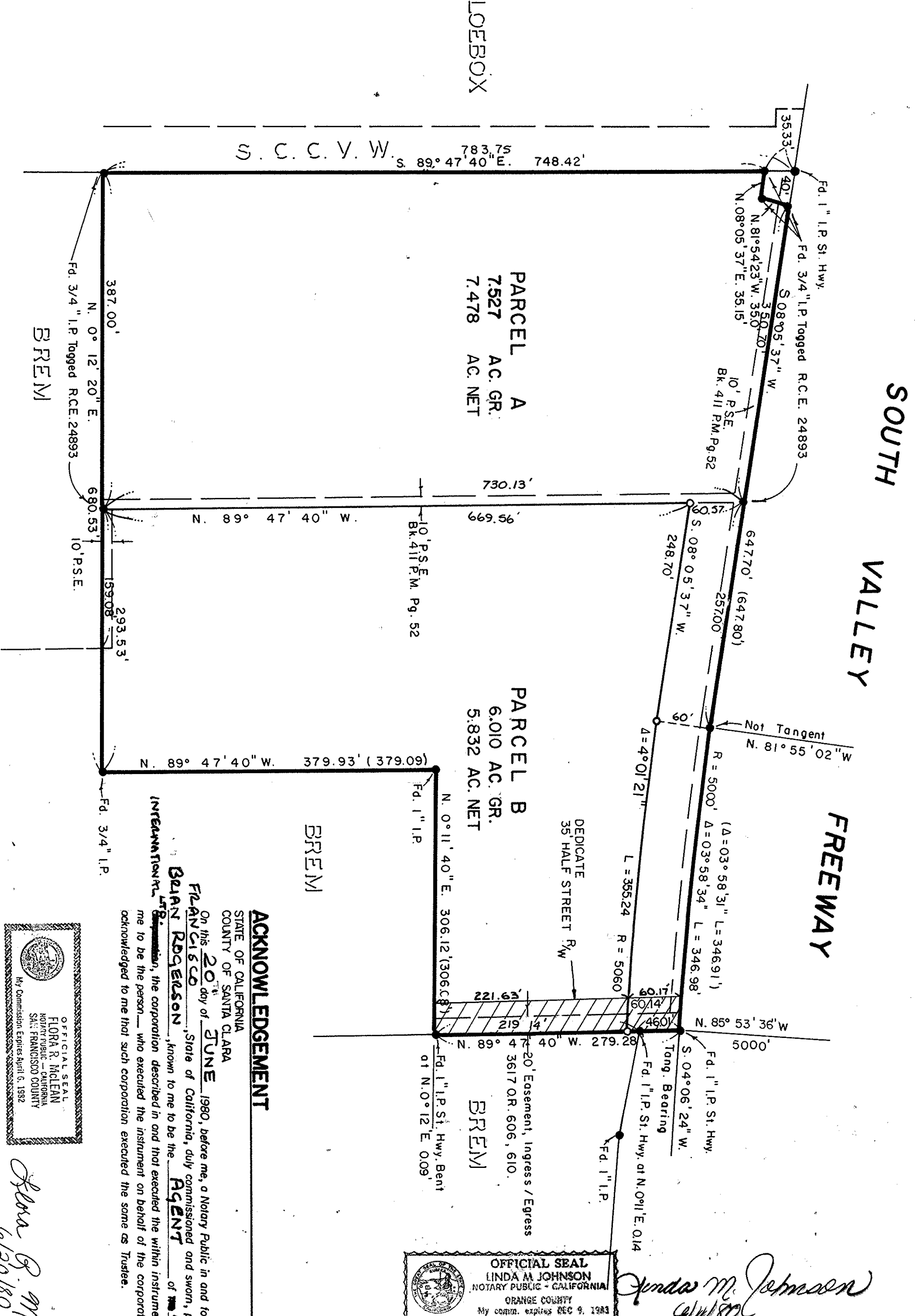
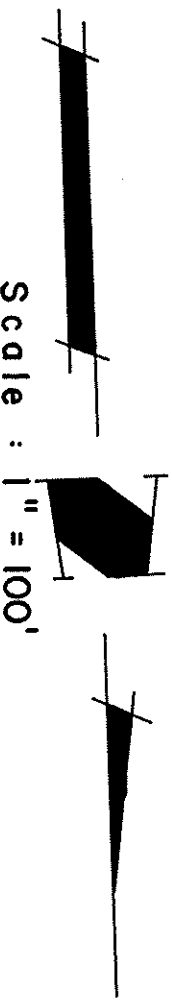

ACKNOWLEDGEMENT

STATE OF CALIFORNIA  
COUNTY OF SANTA CLARA  
On this 20<sup>th</sup> day of JUNE, 1980, before me, a Notary Public in and for said County of SAN FRANCISCO, State of California, duly commissioned and sworn, personally appeared Brian Robertson, known to me to be the AGENT of BARCLAY'S BANK, the corporation described in and that executed the within instrument, and also known to me to be the person who executed the instrument on behalf of the corporation therein named, and acknowledged to me that such corporation executed the same as Trustee.

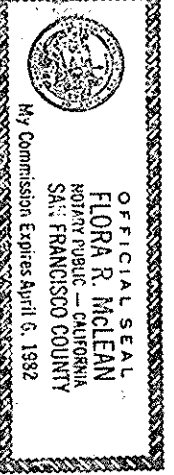

John P. Mann  
6/30/80

CITY ENGINEER'S CERTIFICATE

This map conforms with the requirements of the Subdivision Map Act and local Ordinance.  
Date: 6/26/80 David W. Hansen, City Engineer

R.C.E. 17984

ENGINEER'S CERTIFICATE

This map was prepared by me or under my direction and is based upon a field survey in conformance with the requirements of the Subdivision Map Act of the request of J. Thomas on April, 1980.  
I hereby state that the parcel map procedures of the local agency have been complied with and that this parcel map conforms to the approved tentative map and the conditions of approval thereof which were required to be fulfilled prior to the filing of the parcel map.

William J. McIntosh  
WILLIAM J. MCINTOSH, R.C.E. No. 24893