

LEGEND

- DISTINCTIVE BOUNDARY LINE
- PARCEL LINE
- CENTER LINE
- MONUMENT LINE
- THE LINE
- EXISTING EASEMENT LINE
- P.S.S.E.
- PRIVATE SANITARY SEWER EASEMENT
- FOUND WELL MONUMENT AS DESCRIBED
- FOUND 3/4" IRON PIPE AS DESCRIBED
- SET 3/4" IRON PIPE WITH BRASS TAG "LS 7547"
- INCORRECT RECORD BEARING
- ORIGIN UNKNOWN
- NOT OF RECORD
- N.R.
- S.F.N.F.
- SEARCHED FOR, NOT FOUND

NOTES

- 1) THE AREA WITHIN THE DISTINCTIVE BOUNDARY LINE IS 6339 SQUARE FEET, MORE OR LESS.
- 2) DISTANCES AND DIMENSIONS ARE GIVEN IN FEET AND DECIMALS THEREOF.

REFERENCES

- (1) 511 M 29-31
- (2) 555 M 2-16
- (3) DOCUMENT # 15440167
- (4) DOCUMENT # 6064298
- (5) DOCUMENT # 8627118
- (6) DOCUMENT # 12980974

BASIS OF BEARINGS

THE BEARING NORTH 29°55'50" WEST BEING THE LINE BETWEEN THE FOUND MONUMENT AT THE INTERSECTION OF EAST TAYLOR STREET AND NORTH FOURTH STREET AND THE FOUND MONUMENT AT THE INTERSECTION OF NORTH FOURTH STREET AND JACKSON STREET AS SAID FOUND MONUMENTS ARE SHOWN ON THAT CERTAIN RECORD OF SURVEY FILED FOR RECORD JANUARY 21, 1986 IN BOOK 553 OF MAPS PAGES 2 THROUGH 16, INCLUSIVE, IN THE OFFICE OF THE RECORDER FOR THE COUNTY OF SANTA CLARA, CALIFORNIA, WAS USED AS THE BASIS OF BEARINGS FOR THIS MAP.

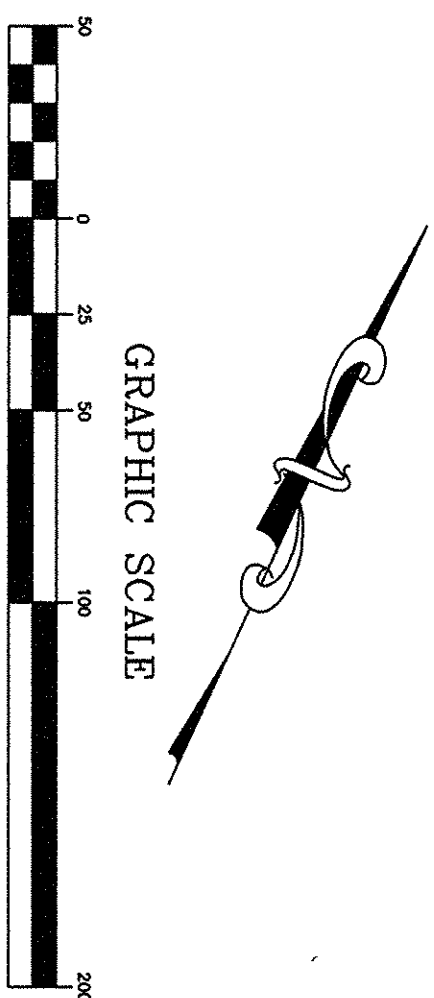

PARCEL MAP
CONSISTING OF TWO SHEETS

BEING A PORTION OF LOT 115, BLOCK 11 OF THE WHITES ADDITION TO THE CITY OF SAN JOSE AND BEING ALL OF THAT CERTAIN REAL PROPERTY DESCRIBED IN THAT CERTAIN GRANT DEED, DOCUMENT NUMBER 15440167, FILED FOR RECORD OCTOBER 31, 2000 IN THE OFFICE OF THE RECORDER FOR THE COUNTY OF SANTA CLARA, STATE OF CALIFORNIA.

CITY OF SAN JOSE - COUNTY OF SANTA CLARA - CALIFORNIA



CHAPPELL SURVEYING SERVICES
1185 BOLSIA ROAD
GILROY, CA 95020
LAND SURVEYING • GIS

DECEMBER, 2001

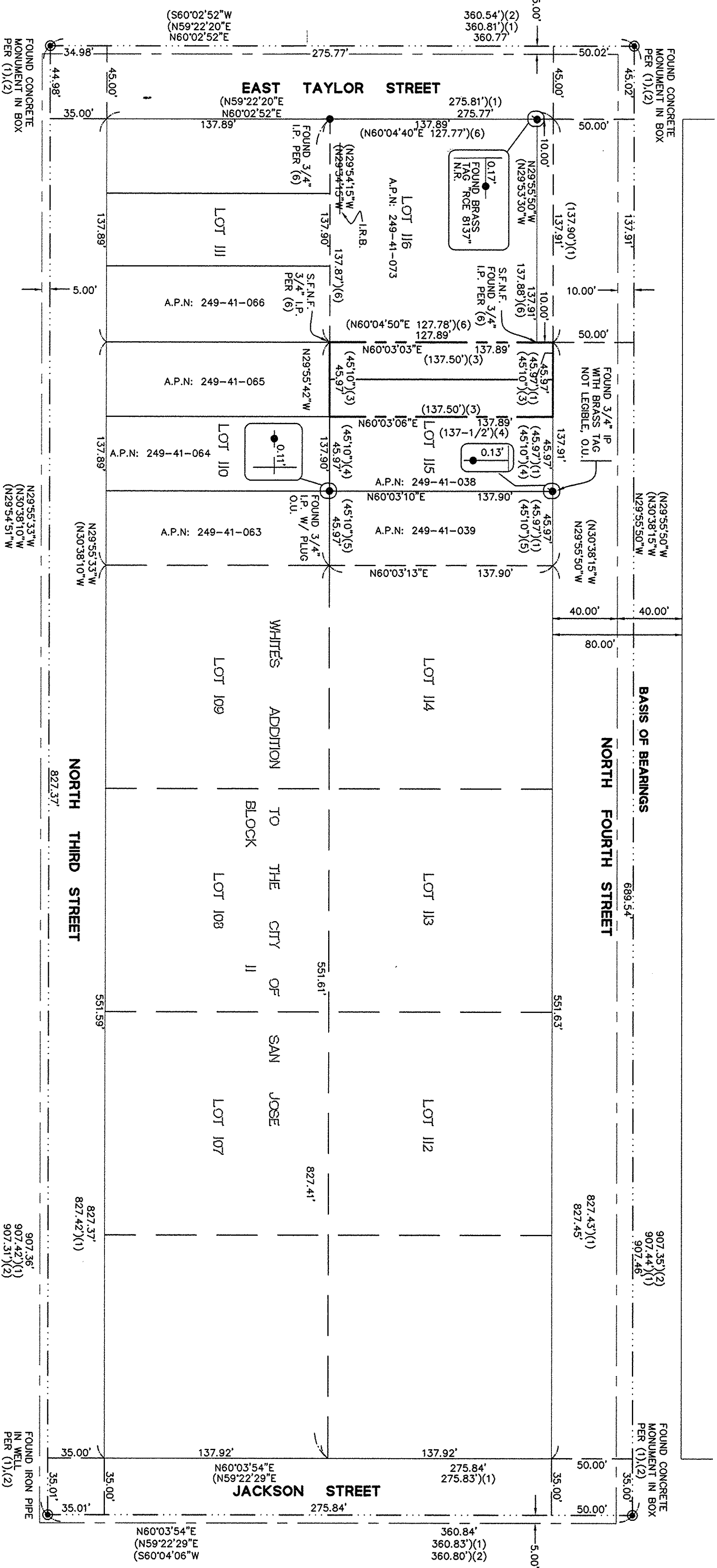

PARCEL DETAIL

