

BASIS OF BEARINGS

THE MERIDIAN OF THIS SURVEY IS IDENTICAL TO THAT OF R.S. 20-14, AND IS TRUE NORTH.

RECORD OF SURVEY
BEING PARCEL 1 OF P.M. 47 - 132 AND A PORTION
OF THE SOUTHEAST 1/4 OF SECTION 24 T.10N., R.10E., M.D.M.
COUNTY OF EL DORADO STATE OF CALIFORNIA
SCALE: 1"=50' MAY 25, 2000
PREPARED BY: PATTERSON DEVELOPMENT

REFERENCES

R.S. 20-14
O.R. 62-112
O.R. 96-263
O.R. 455-230
O.R. 485-10
O.R. 894-533
O.R. 924-454
O.R. 934-704
O.R. 2514-366
O.R. 3261-17
O.R. 4177-610
O.R. 471-514

ENGINEER'S STATEMENT:

THIS MAP CORRECTLY REPRESENTS A SURVEY MADE BY ME OR UNDER MY DIRECTION IN CONFORMANCE WITH THE REQUIREMENTS OF THE LAND SURVEYORS' ACT AT THE REQUEST OF EL DORADO IRRIGATION DISTRICT, EL DORADO COUNTY ASSOCIATION OF REALTORS, INC., AND CURTIS SECTION ON FEBRUARY 25, 2000

Lawrence A. Patterson
LAWRENCE A. PATTERSON
R.C.E. 26342
LIC. EXP. DATE: 03-31-02

COUNTY SURVEYOR'S STATEMENT:

THIS MAP HAS BEEN EXAMINED IN ACCORDANCE WITH SECTION 8766 OF THE LAND SURVEYORS' ACT.
THIS 31ST DAY OF JAN 20 01

DANIEL RUSSELL

DANIEL S. RUSSELL L.S. 5017
COUNTY SURVEYOR
COUNTY OF EL DORADO
1/2-31-01

LICENSE EXPIRATION DATE

RICHARD L. BRINER L.S. 5084
ASSOCIATE LAND SURVEYOR
COUNTY OF EL DORADO
6-30-03

LICENSE EXPIRATION DATE

RECORDER'S STATEMENT:

FILED THIS 30TH DAY OF August 2001
AT 11:44:00 IN BOOK 25 OF RECORD
OF SURVEYS AT PAGE 13 AT THE REQUEST OF
EL DORADO IRRIGATION DISTRICT, EL DORADO COUNTY
ASSOCIATION OF REALTORS, INC., AND CURTIS SECTION.

DOCUMENT NO. 2001-0055418-00

William E. Schultz

WILLIAM E. SCHULTZ
COUNTY RECORDER, CLERK
COUNTY OF EL DORADO
BY Jennifer Bridges
DEPUTY

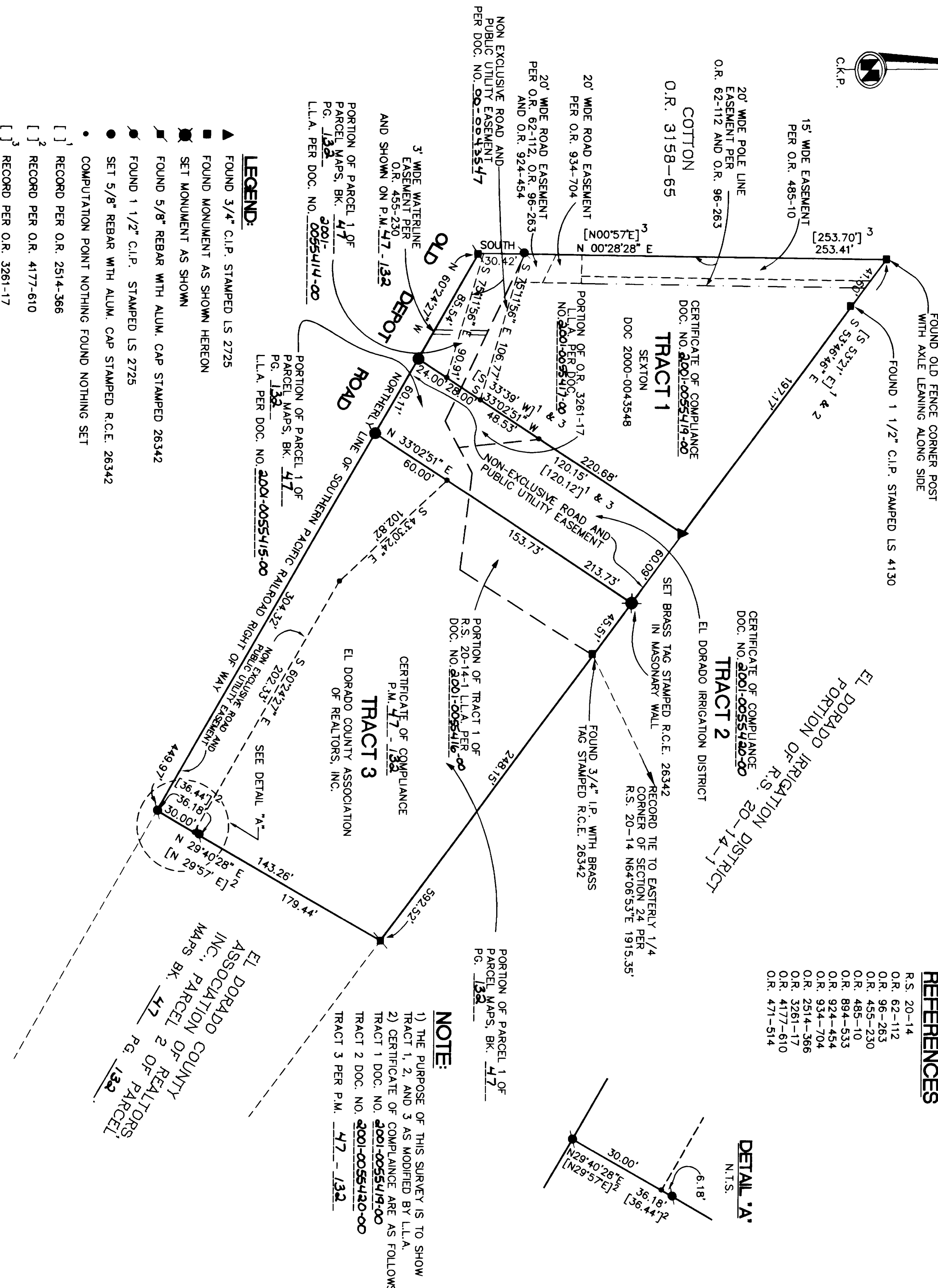

NOTE:

1) THE PURPOSE OF THIS SURVEY IS TO SHOW TRACT 1, 2, AND 3 AS MODIFIED BY L.L.A.
2) CERTIFICATE OF COMPLIANCE ARE AS FOLLOWS:
TRACT 1 DOC. NO. 2001-0055419-00
TRACT 2 DOC. NO. 2001-0055420-00
TRACT 3 PER P.M. 47 - 132

LEGEND:

- ▲ FOUND 3/4\" C.I.P. STAMPED LS 2725
- FOUND MONUMENT AS SHOWN HEREON
- ⊗ SET MONUMENT AS SHOWN
- ⚡ FOUND 5/8\" REBAR WITH ALUM. CAP STAMPED 26342
- FOUND 1 1/2\" C.I.P. STAMPED LS 2725
- SET 5/8\" REBAR WITH ALUM. CAP STAMPED R.C.E. 26342
- COMPUTATION POINT NOTHING FOUND NOTHING SET
- [] RECORD PER O.R. 2514-366
- [] RECORD PER O.R. 4177-610
- [] RECORD PER O.R. 3261-17

EXISTING ASSESSORS PARCEL NUMBERS : 327-250-10, 11, 12, & 13