

TRACT NO. 9675  
FOR CONDOMINIUM PURPOSES  
CONSISTING OF 2 SHEETS

PARCEL 2, AS SHOWN ON PARCEL MAP  
FILED DECEMBER 9, 1980, IN BOOK 476 OF MAPS, AT PAGES 28 & 29  
SANTA CLARA COUNTY RECORDS

CITY OF CAMPBELL  
SANTA CLARA COUNTY, CALIFORNIA  
JUNE, 2005

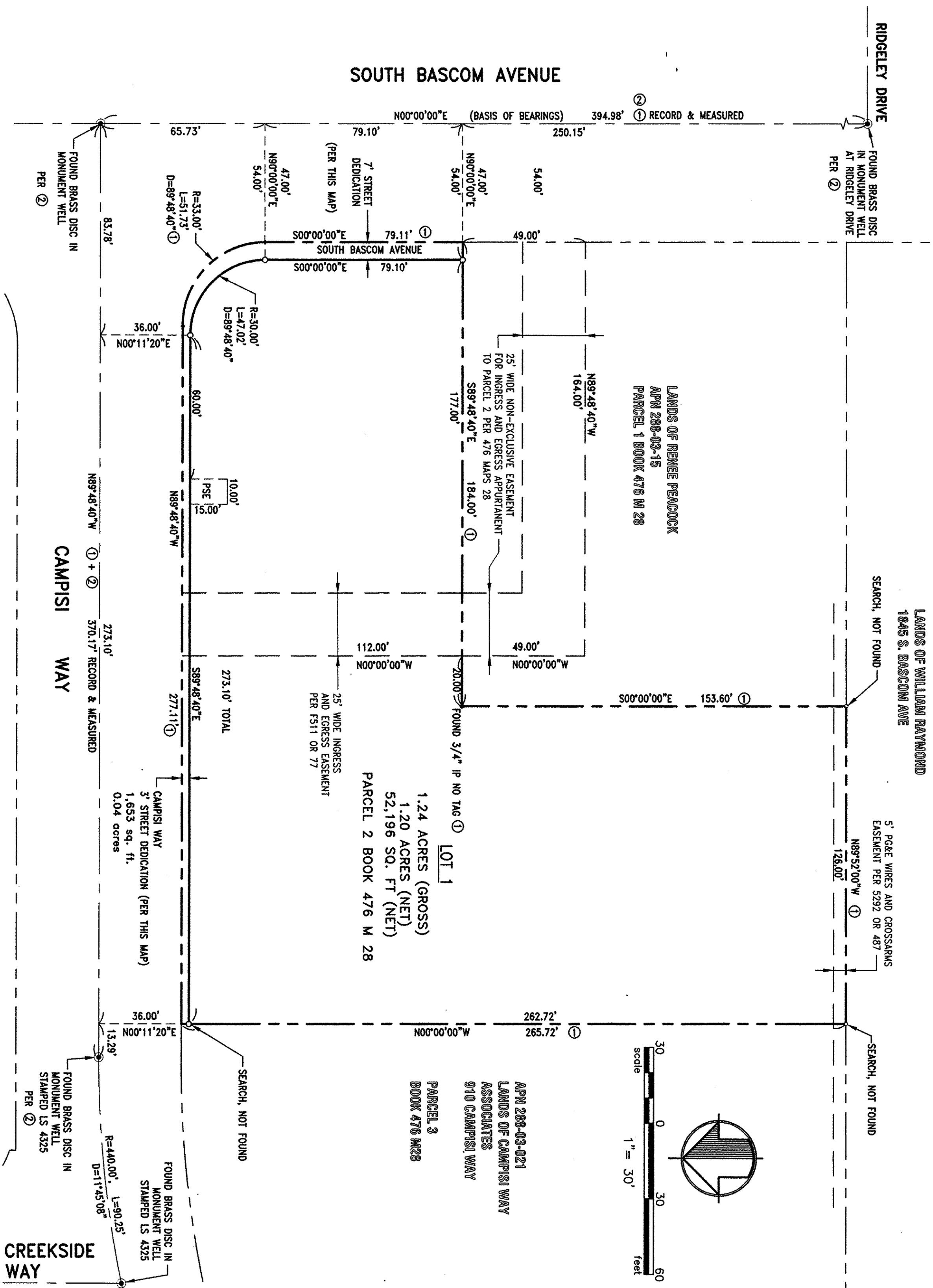

**BASIS OF BEARINGS**

BEARINGS SHOWN HEREON ARE BASED ON THE MONUMENTED CENTERLINE OF SOUTH BASCOM AVENUE AS SAID CENTERLINE IS SHOWN ON THAT CERTAIN RECORD OF SURVEY FILED FOR RECORD IN BOOK 466 OF MAPS AT PAGE 5. CENTERLINE BEARING TAKEN AS NORTH  $00^{\circ}00'00''$  EAST.

**NOTES:**

1. THE DISTINCTIVE BORDER LINE INDICATES THE BOUNDARY OF LAND SUBDIVIDED BY THIS MAP AND CONTAINS 1.20 ACRES.
2. DISTANCES GIVEN IN FEET AND DECIMALS THEREOF.
3. ALL LOT BEARINGS AND DISTANCES NOT SHOWN ARE PARALLEL AND PERPENDICULAR AND ARE THE SAME DISTANCE AS THOSE SHOWN.

**LEGEND**

- DISTINCTIVE BORDER
- CENTERLINE
- EXISTING EASEMENT LINE
- FOUND MONUMENT STAMPED LS 4325
- IRON PIPE PER ①
- SET  $\frac{3}{4}$ " IRON PIPE TAGGED RCE 21755
- PSE PUBLIC SERVICE EASEMENT

**MAP REFERENCES**

- ① BOOK 476 OF MAPS AT PAGE 28 AND 29
- ② RECORD OF SURVEY BOOK 466 PAGE 5

**CREEGAN+D'ANGELO**  
Consulting Civil and Structural Engineers  
1071 N. TERRY STREET, SUITE 100  
SAN JOSE, CA 95110-2023  
PHONE: 408-988-1234 FAX: 408-988-0944  
SAN JOSE, FAIRFELD, MONTEREY, PLEASANTON, SAN FRANCISCO CALIFORNIA