

PARCEL MAP NO 1308 for FRANCIS B. TIMS, et. al.

BEING A PORTION OF THE N.W. 1/4 OF THE N.E. 1/4 OF SECTION 29, T.7 N., R.13 E., M.D.M.-AMADOR Co., CALIF.
TOMA & ANDERSON

LICENSED LAND SURVEYORS - 41 SUMMIT ST., JACKSON, CALIF.
SCALE: 1" = 50'
JANUARY, 1974

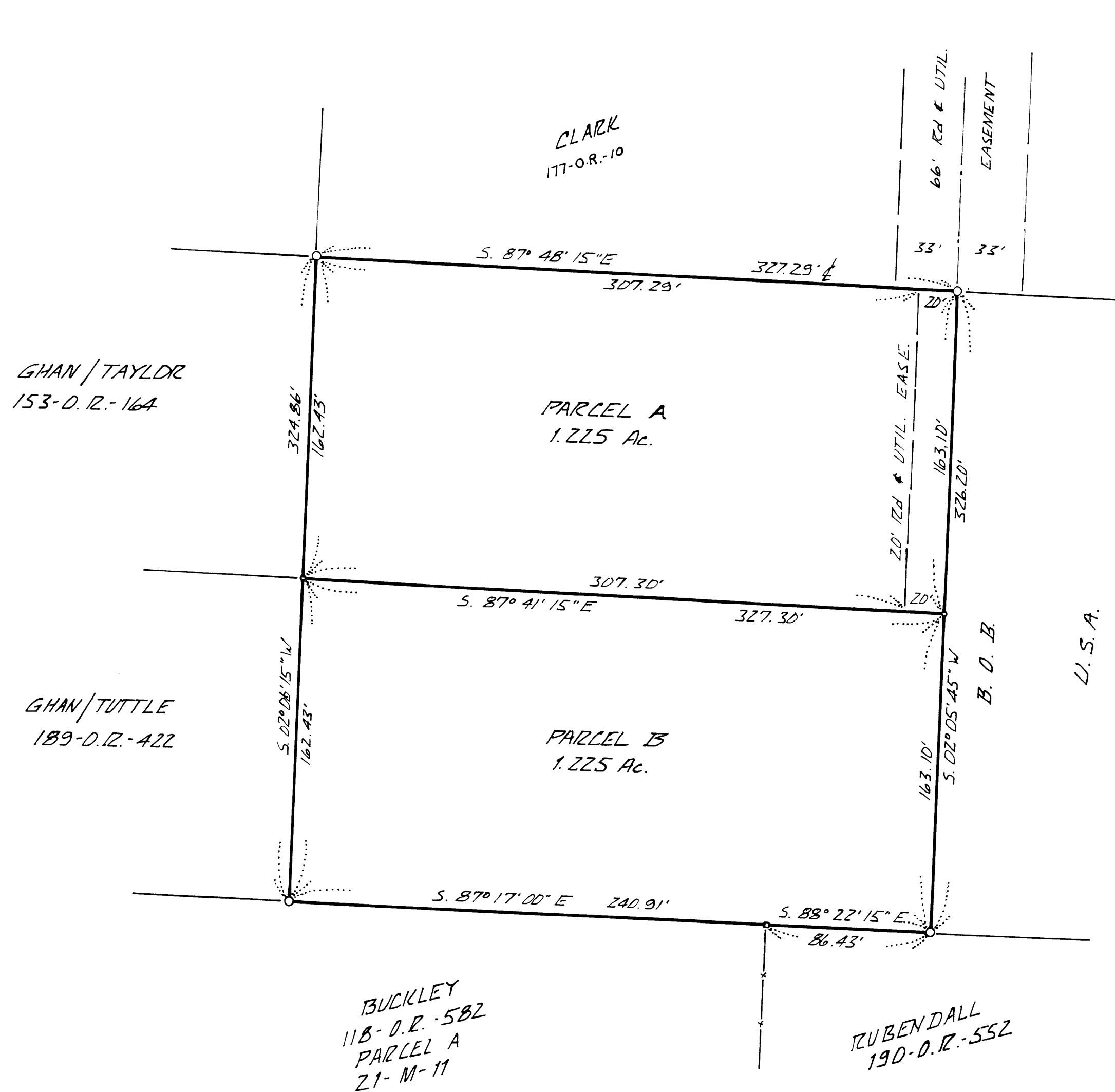

SURVEYOR'S CERTIFICATE

THIS MAP WAS PREPARED BY ME OR UNDER MY DIRECTION AND WAS COMPILED FROM RECORD DATA IN CONFORMANCE WITH THE REQUIREMENTS OF THE SUBDIVISION MAP ACT AT THE REQUEST OF FRANCIS B. TIMS IN JANUARY, 1974. I HEREBY CERTIFY THAT IT CONFORMS TO THE APPROVED TENTATIVE MAP AND THE CONDITIONS OF APPROVAL THEREOF: THAT ALL PROVISIONS OF APPLICABLE STATE LAW AND LOCAL ORDINANCES HAVE BEEN COMPLIED WITH.

Car L. Toma
L170 L. TOMA L.S. 3570

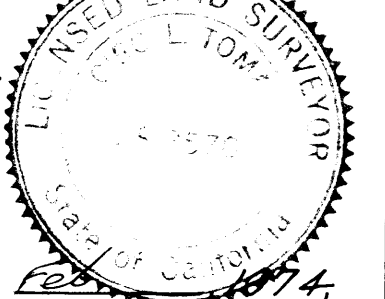

COUNTY SURVEYOR'S CERTIFICATE

THIS MAP HAS BEEN EXAMINED THIS 15th DAY OF February, 1974, FOR CONFORMANCE WITH THE REQUIREMENTS OF SECTION 11575 OF THE SUBDIVISION MAP ACT.

Kathleen L. Sutter
L.S. 2774
AMADOR COUNTY SURVEYOR

RECORDER'S CERTIFICATE

FILED THIS 15th DAY OF February, 1974, AT 11:55 A.M. IN BOOK 24 OF MAPS AND PLATS AT PAGE 1 AT THE REQUEST OF THE AMADOR COUNTY SURVEYOR.

Fee - \$5.00

Anthony Sutter
AMADOR COUNTY RECORDER
By: *B.C. Kincaid* - Deputy

NOTES & LEGEND

- DENOTES 1/2 INCH STEEL ROD TAGGED L.S. 2902 AS SHOWN ON 7-M-49.
- DENOTES MATHEMATICAL POINT ONLY - NOTHING FOUND OR SET.

THE MERIDIAN OF THIS SURVEY IS REFERRED TO THE MOST SOUTHWESTERLY LINE OF THE U.S.A. GOVT PARCEL OF LAND AS SHOWN ON THAT CERTAIN OFFICIAL MAP RECORDED IN THE OFFICE OF THE RECORDER OF AMADOR COUNTY IN BOOK 7 OF MAPS AND PLATS AT PAGE 49, THE BEARING OF WHICH IS S. 02° 05' 45" W.