

PARCEL MAP No. 2472 BOUNDARY LINE ADJUSTMENT

for
MACE MEADOWS ESTATES INC, a California Corporation
1997001150
and
MACE MEADOW ESTATES INC, a California Corporation
1998001869

BEING A PORTION OF THE NW 1/4 OF SECTION 16, T. 7 N., R. 13 E., M. D. M.,
COUNTY OF AMADOR, STATE OF CALIFORNIA

TOMA & ANDERSON
LAND SURVEYORS - PLANNERS
41 Summit Street, Jackson, CA 95642
(209) 223 - 0156

September, 1998

Scale: 1" = 200'

DETAIL "B" 1" = 50'

DETAIL "A" 1" = 50'

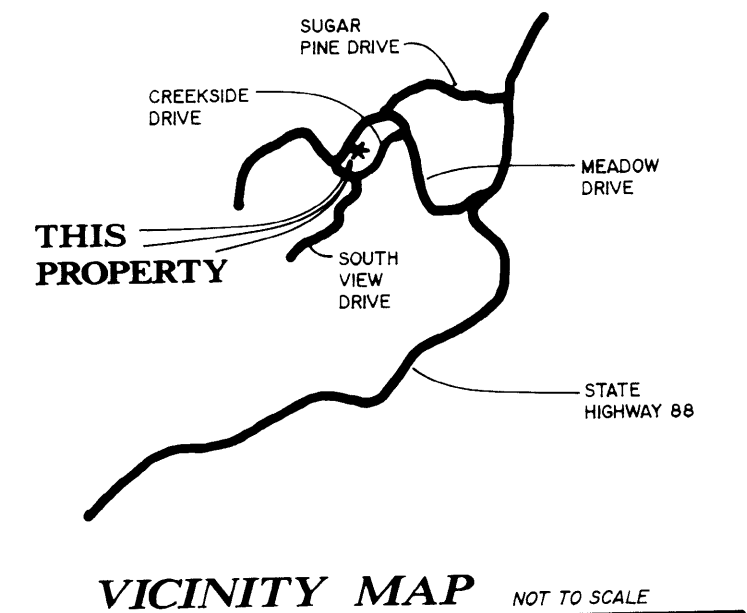
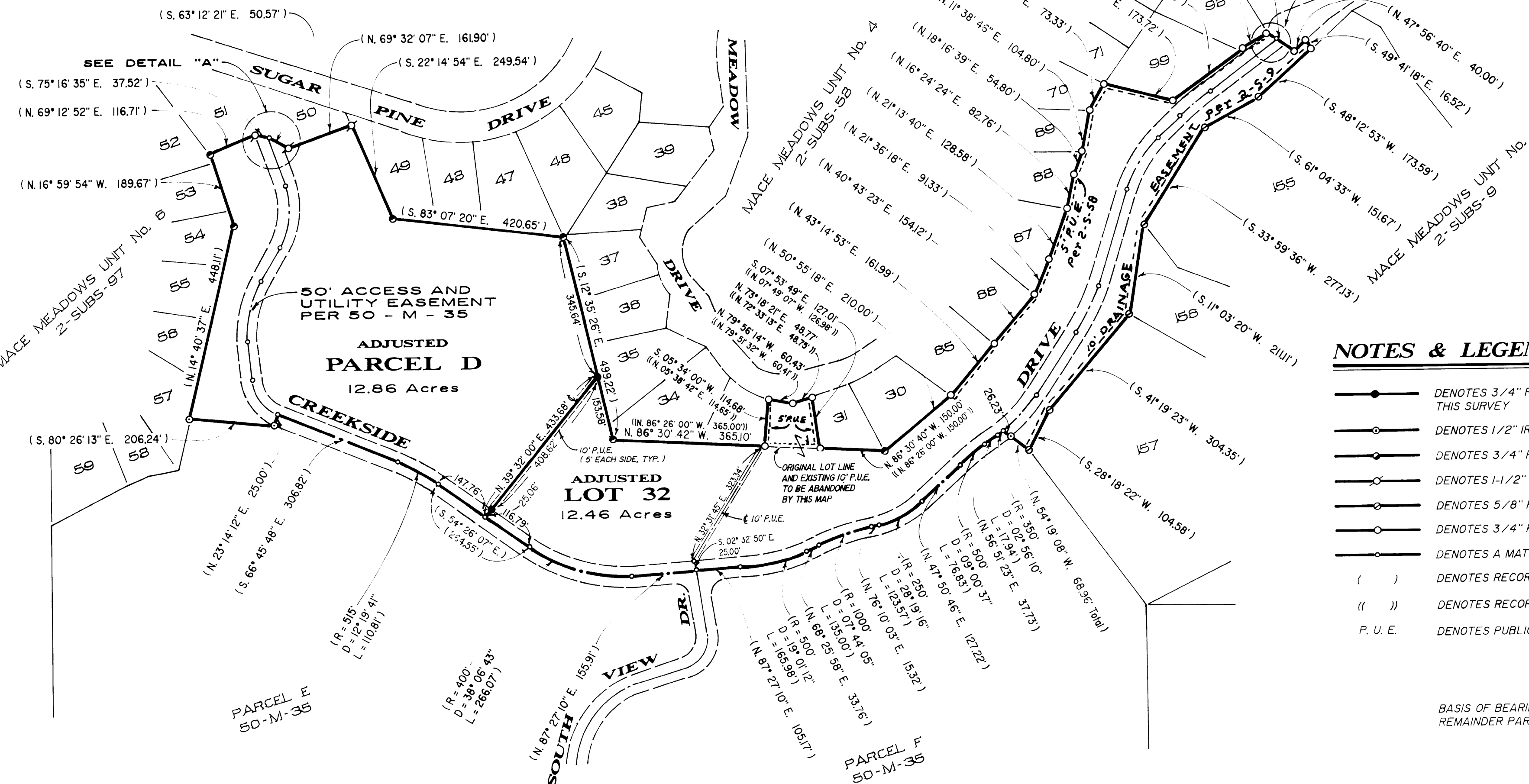
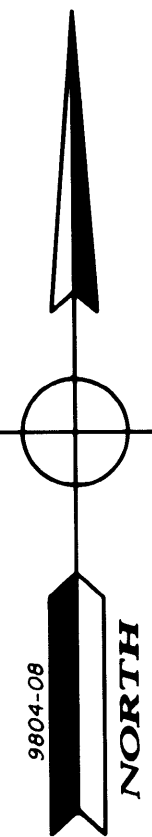

NOTES & LEGEND

- DENOTES 3/4" REBAR W/ PLASTIC CAP STAMPED P.L.S. 3570 SET ON THIS SURVEY
- DENOTES 1/2" IRON PIPE TAGGED R.C.E. 13219 PER 50-M-35
- DENOTES 3/4" REBAR TAGGED L.S. 2902 PER 50-M-35
- DENOTES 1-1/2" IRON PIPE TAGGED L.S. 3185 PER 50-M-35
- DENOTES 5/8" REBAR PER 50-M-35
- DENOTES 3/4" REBAR W/ PLASTIC CAP STAMPED P.L.S. 3570 PER 50-M-35
- DENOTES A MATHEMATICAL POINT ONLY, NOTHING FOUND OR SET
- () DENOTES RECORD DATA PER 50-M-35
- (()) DENOTES RECORD DATA PER 2-SUBS-97
- P. U. E. DENOTES PUBLIC UTILITY EASEMENT

BASIS OF BEARINGS IS REFERRED TO A PORTION OF THE WEST LINE OF
REMAINDER PARCEL PER 50-M-35, THE BEARING OF WHICH IS N. 00° 31' 59" E.