

LEGEND AND NOTES.

- Monuments found as noted.
- PO PK. Nail Set.
- 3/4" Iron Pipes set.

1. All distances are in feet and decimals thereof.

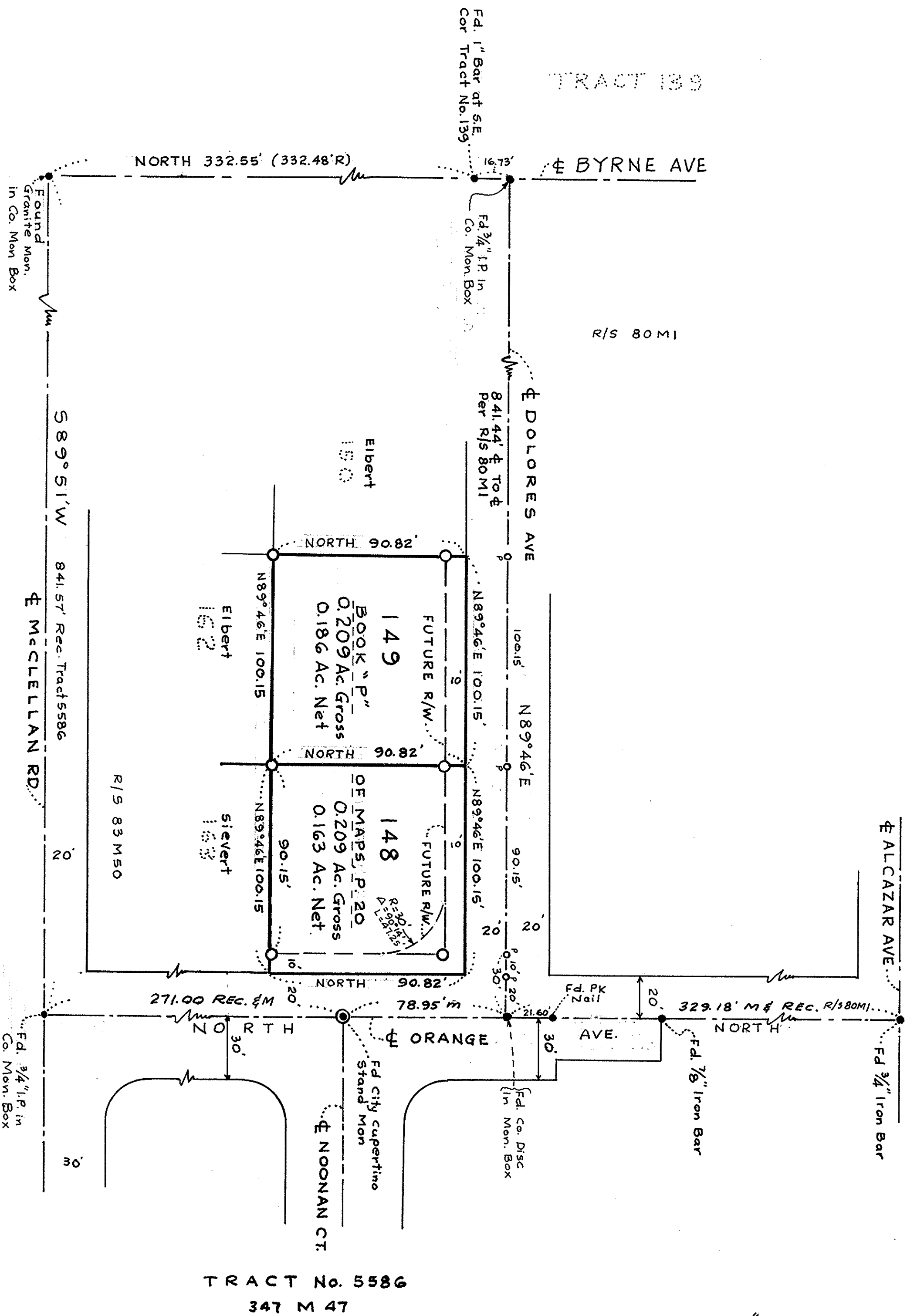
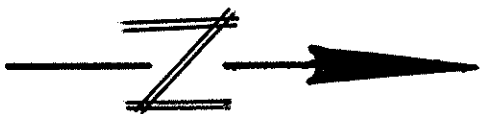

SURVEYOR'S CERTIFICATE

This map correctly represents a survey made by me or under my direction in conformance with the requirements of the Land Surveyor's Act of the request of Joseph T. Fuchs, Jr.

in March 1976
Edward J. Hahamian
R.C.E. No. 13318

COUNTY SURVEYOR'S CERTIFICATE

This map has been examined for conformance with the requirements of the Land Surveyor's Act this 21st day of April 1976

James T. Pott
County Surveyor
By Deputy Edward J. Hahamian

RECORDER'S CERTIFICATE

Filed this 29th day of April 1976
at 4 pm in Book 371 of Maps of page 4
of the request of Edward J. Hahamian

George A. Mann
County Recorder
By Deputy Edward J. Hahamian

BASIS OF BEARING

The bearing NORTH of the center line of Orange Ave. as shown on Map of Tract 5586 recorded in Book 347 of Maps at Page 47, Santa Clara County Records was used as the basis of bearings for this Map.

RECORD OF SURVEY

OF LANDS OF

JOSEPH T. FUCHS, JR. ET UX

BEING LOTS 148 & 149 OF SUB-

DIVISION "A" MONTA VISTA

LOCATED IN UNINCORPORATED AREA

SANTA CLARA COUNTY, CALIFORNIA

SCALE: 1" = 40' MARCH 1976

EDWARD J. HAHAMIAN
CIVIL ENGINEER
SAN JOSE, CALIF.