

RECORD OF SURVEY

OF A PORTION OF THE NW 1/4 OF SECTION 8, TOWNSHIP 9 NORTH,
RANGE 10 EAST, MOUNT DIABLO MERIDIAN
COUNTY OF EL DORADO , CALIFORNIA
SCALE: 1" = 300' JANUARY 2000

REFERENCES:

- | | | | |
|-----|-------------------------|-----|----------------------------|
| (A) | RECORD OF SURVEY 17-23 | (H) | DEED 2467-14 |
| (B) | PARCEL MAP 10-133 | (I) | DEED 1332-816 |
| (D) | PARCEL MAP 10-122 | (J) | DEED 4052-566 |
| (E) | PARCEL MAP 7-68 | (K) | DEED 2026-437 |
| (F) | FRENCH TOWN HILLS F-113 | (L) | DEED 4427-458 |
| (G) | RECORD OF SURVEY 1-141 | (N) | AGREEMENT Doc# 20000029804 |

SURVEYOR'S STATEMENT:

THIS MAP CORRECTLY REPRESENTS A SURVEY MADE BY ME OR UNDER MY DIRECTION IN CONFORMANCE WITH THE REQUIREMENTS OF THE LAND SURVEYORS' ACT AT THE REQUEST OF GARY R. POGUE IN JANUARY, 1999.

ALAN R. DIVERS L.S. 6013
LICENSE EXPIRATION DATE: 3-31-01

STATEMENT OF PURPOSE:

THE PURPOSE OF THIS SURVEY IS TO CONFORM WITH SECTION 8762 (a-e) OF THE LAND SURVEYORS' ACT, AND TO SURVEY AND MONUMENT THE WEST LINE OF THE NW 1/4 AND THE SOUTHEASTERLY CORNER OF 4052-566 SHOWN HEREON AND NO OTHER.

BASIS OF BEARINGS:

IS THE WEST LINE OF THE NW 1/4 - S. 8. T. 9 N., R. 10 E., M.D.M BEING N00°56'40"W PER RECORD OF SURVEY BK. 17, PAGE 23.

COUNTY SURVEYOR'S STATEMENT:

THIS MAP HAS BEEN EXAMINED IN ACCORDANCE WITH SECTION 8766 OF THE LAND SURVEYORS' ACT

THIS 27TH DAY OF JUNE, 2000

DANIEL S. RUSSELL

DANIEL S. RUSSELL L.S. 5017 LICENSE EXPIRATION DATE: 12-31-01
COUNTY SURVEYOR, COUNTY OF EL DORADO

BY: *Richard L. Briner*
RICHARD L. BRINER L.S. 5084 LICENSE EXPIRATION DATE: 06-30-03
ASSOCIATE LAND SURVEYOR, COUNTY OF EL DORADO

RECORDER'S STATEMENT:

FILED THIS 28TH DAY OF June, 2000, AT 09.28.00,
IN BOOK 24 OF RECORD OF SURVEYS AT PAGE 601,
AT THE REQUEST OF ALAN R. DIVERS, PLS.
DOCUMENT NO. 2000-0031912-00

William E. Schultz BY: Jennifer Brindge
WILLIAM E. SCHULTZ, DEPUTY
COUNTY RECORDER, CLERK
COUNTY OF EL DORADO,
CALIFORNIA

EXISTING ASSESSOR PARCEL NO. 090-190-8, 11, 12, 13 & 17

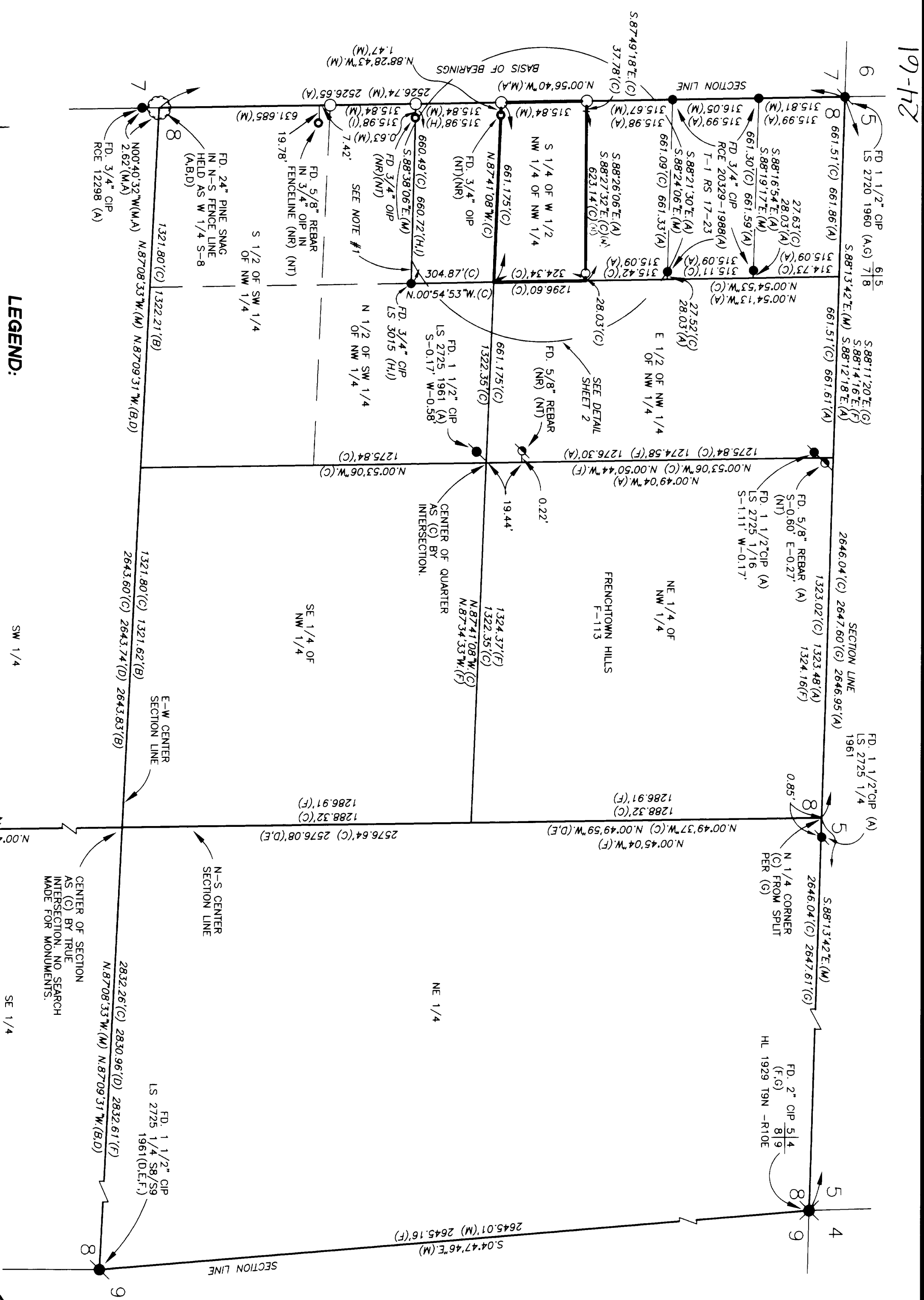

LEGEND:

- (NR) NO REFERENCE.
- (NT) NO TAG.
- (C) CALCULATED FROM MEASURED POINTS.
- (M) MEASURED.
- FD. 3/4" CIP AS NOTED.
- FD. 3/4" OIP AS NOTED.
- SET 3/4" REBAR WITH PLASTIC CAP STAMPED LS 6013.
- FD. 1 1/2" CIP AS NOTED.
- FD. 5/8" REBAR AS NOTED.
- FD. 2" CIP AS NOTED.
- + CALCULATED POINT, NOTHING SET.

NOTE:

SUBJECT TO THE NOTES AND DETAILS ON SHEET 2.



SCALE 1" = 300'

24-61

24-61